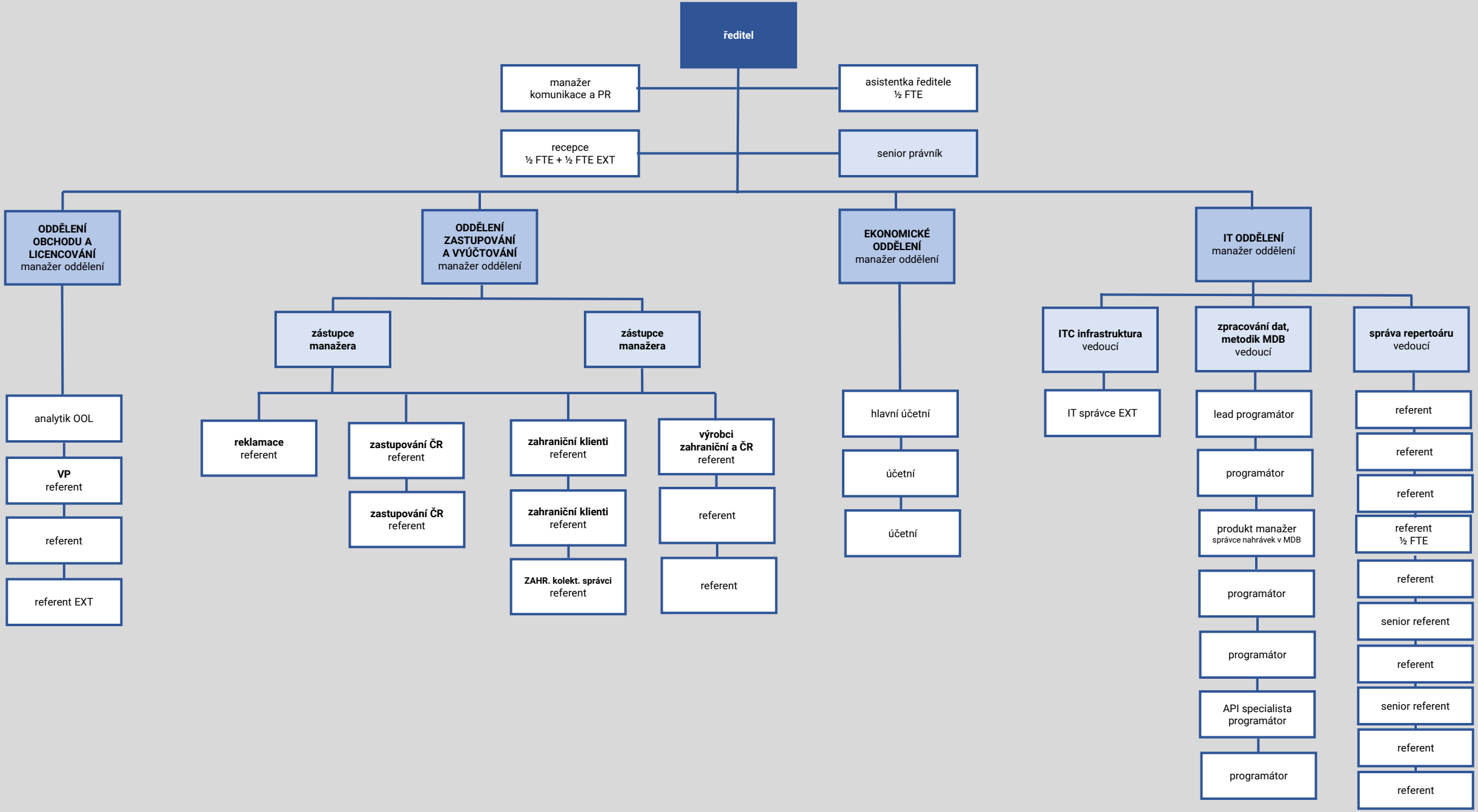Organizační struktura INTERGRAM, z.s. k 1.1.2025